

R. S. CONSTRUCTION
[Signature]
 Proprietor

PROPOSED TYPICAL FLOOR PLAN
(FIRST, SECOND, THIRD & FORTH)
SCALE - 1 : 100

NORTH SIDE ELEV
SCALE - 1 : 1

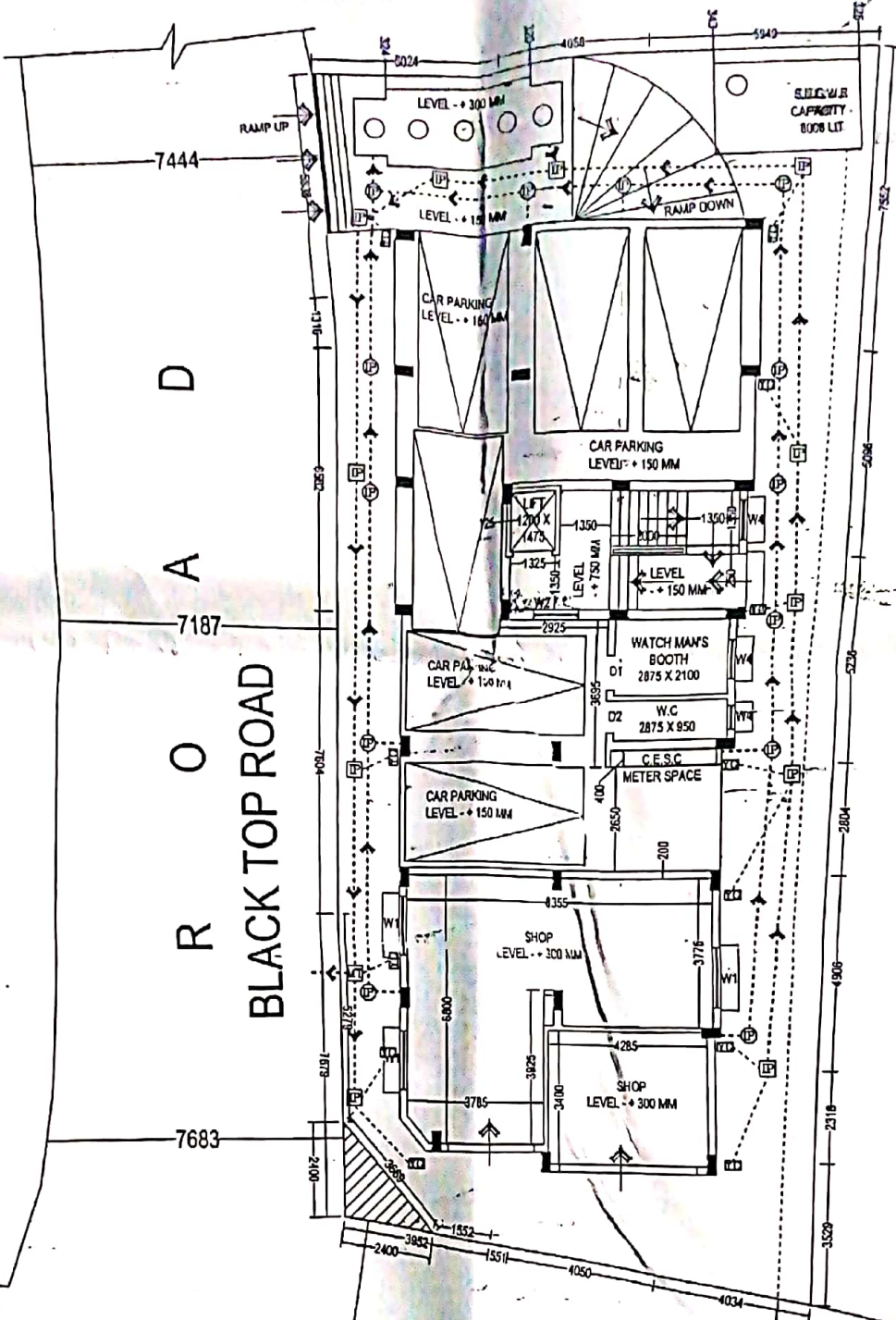
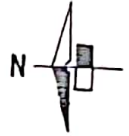

R O A D
BLACK TOP ROAD

R O A D
(BLACK TOP ROAD)

PROPOSED DRAINAGE & SEWERAGE LINE PLAN
SCALE - 1 : 100

R. S. CONSTRUCT
[Signature]
Proprietor

CERTIFIED COPY

Before starting any Construction the site must conform with the plans sanctioned and all these conditions as proposed in the plan should be fulfilled.
The validity of the written permission to execute the work is subject to the above conditions.

The building materials that will be stacked on Road/Passage or Foot-path beyond 3-months or after construction of G. Floor, whichever is earlier may be seized forthwith by the K.M.C. at the cost and risk of the owner.

A suitable pump has to be provided i.e. pumping unfiltered water for the distribution to the flushing cisterns and urinals in the building in case unfiltered water from street main is not available.

No rain water pipe should be fixed or discharged on Road or Footpath. Drainage plan should be submitted at the Borough Executive Engineer's Office and the sanction obtained before proceeding with the drainage work.

Non Commencement of Erection/ Re-Erection within Two Year will Require Fresh Application for Sanction.

Design of all Structural Members including that of the foundation should conform to Standards specified in the National Building Code of India.

Plan No. 2017/2018



THE SANCTION IS VALUED UP TO 01-05-2018

CONSTRUCTION SITE SHALL BE MAINTAINED TO PREVENT MOSQUITO BREEDING AS REQUIRED U/S 498 (1) & (2) OF CMC ACT 1980. IN SUCH MANNER SO THAT ALL WATER COLLECTION & PARTICULARLY LIFT WELLS, VATS, BASEMENT CURING SITES, OPEN RECEPTACLES ETC. MUST BE EMPTIED COMPLETELY TWICE A WEEK.

RESIDENTIAL BUILDING

All Building Materials to necessary & construction should conform to standards specified in the National Building Code of India.

Plan for Water Supply arrangement including SEMI G. & O. H. reservoirs should be submitted at the Office of the Ex-Engineer/Asst. Engineer and the sanction obtained before proceeding with the work of Water Supply. Any deviation may lead to disconnection/demolition.

Necessary steps should be taken to ensure the safety of the lives of the adjoining public and private properties during construction.

DEVIATION WOULD MEAN DEMOLITION

Approved By: *[Signature]*
The Building Committee

KOLKATA MUNICIPAL CORPORATION
BUILDING DEPARTMENTS
CERTIFIED COPY OF B.S. PLAN
No. 0018100000 D01-05-2018
Borough No. 111
[Signature] Assistant Engineer
[Signature] Executive Engineer

K.M.C. CONSTRUCTION
[Signature]
Proprietor